

JBP HH

Library Annual Creative Writing Contest

Supported by the Hickam Library Friends

Poetry Division

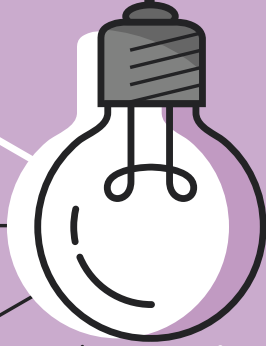

Age Categories:

Children: ages 8-10

Teens: ages 14-17

Tweens: ages 11-13

Adults: ages 18+

Schedule:

March 1-29: submissions accepted

March 30-April 6: triple-blind judging

April 9: winners announced on the JBP HH Library Facebook group

Guidelines:

- Participants may submit one poem. Entries must be original, unpublished works.
- Poems must be typed and double-spaced on an 8 1/2" x 11" document, font size 12, and no longer than 12 pages.
- Entries must be PDF or Word documents. (No Apple Pages, please!)
- Only title and page numbers (not entrant's name) may appear on poems.
- Entrants must be registered patrons of the JBP HH Library.



How to Submit Your Entry:

- Email your poem and the completed entry form to hickamlibrary@gmail.com. (No in-person submissions, please!) Entry forms may be submitted as a photograph or you may scan the entry form and submit a PDF.
- Parents or guardians of entrants under 18 are requested to submit their children's completed entries and forms.
- Entry forms are available at the library, or they can be downloaded from the JBP HH Library Facebook group or on GreatLifeHawaii.com.

Judging:

Entries are judged based on content, originality, language usage, and quality of expression. Each submission will be reviewed by three judges. Time permitting, winners will be notified by phone prior to public announcement.

Prizes:

Gift cards will be awarded in all divisions and age categories.

1st place: \$30 | 2nd place: \$20 | 3rd place: \$10

POETRY ENTRY FORM (Please complete and e-mail this entry form and your submission to hickamlibrary@gmail.com)

Name: _____ Age: _____

Title of Your Short Story: _____

Phone Number: _____ E-mail Address: _____

PERMISSIONS: I do I do not grant permission for my and/or my child/children's photo images and/or name(s) to be used in library publicity, community public interest articles, MWR's greatlifehawaii.com/Facebook page, Library Friends publicity, or other community information tools

I certify that the attached work is my own and has not been previously published.

Entrant's signature/parent or guardian's signature if under 18: _____



STAY CONNECTED AND FOLLOW US ONLINE!

jbphh.greatlifehawaii.com | @greatlifehawaii